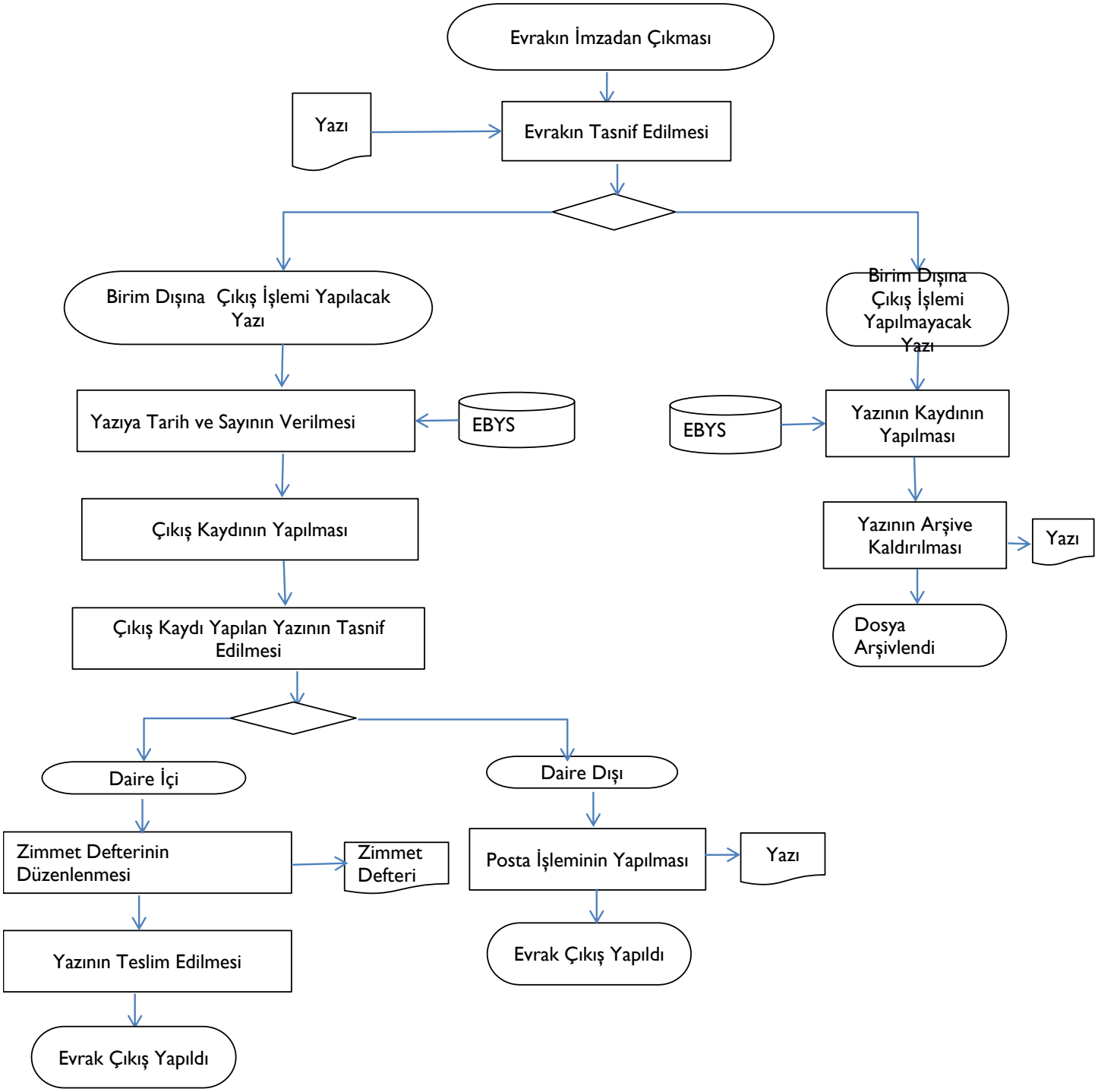BOLU DEFTERDARLIĞI
Muhakemat Müdürlüğü
Giden Evrak İşlemleri Sürecleri