Bolu Defterdarlığı
Personel Müdürlüğü
Yeniden Atanma İşlem Süreci

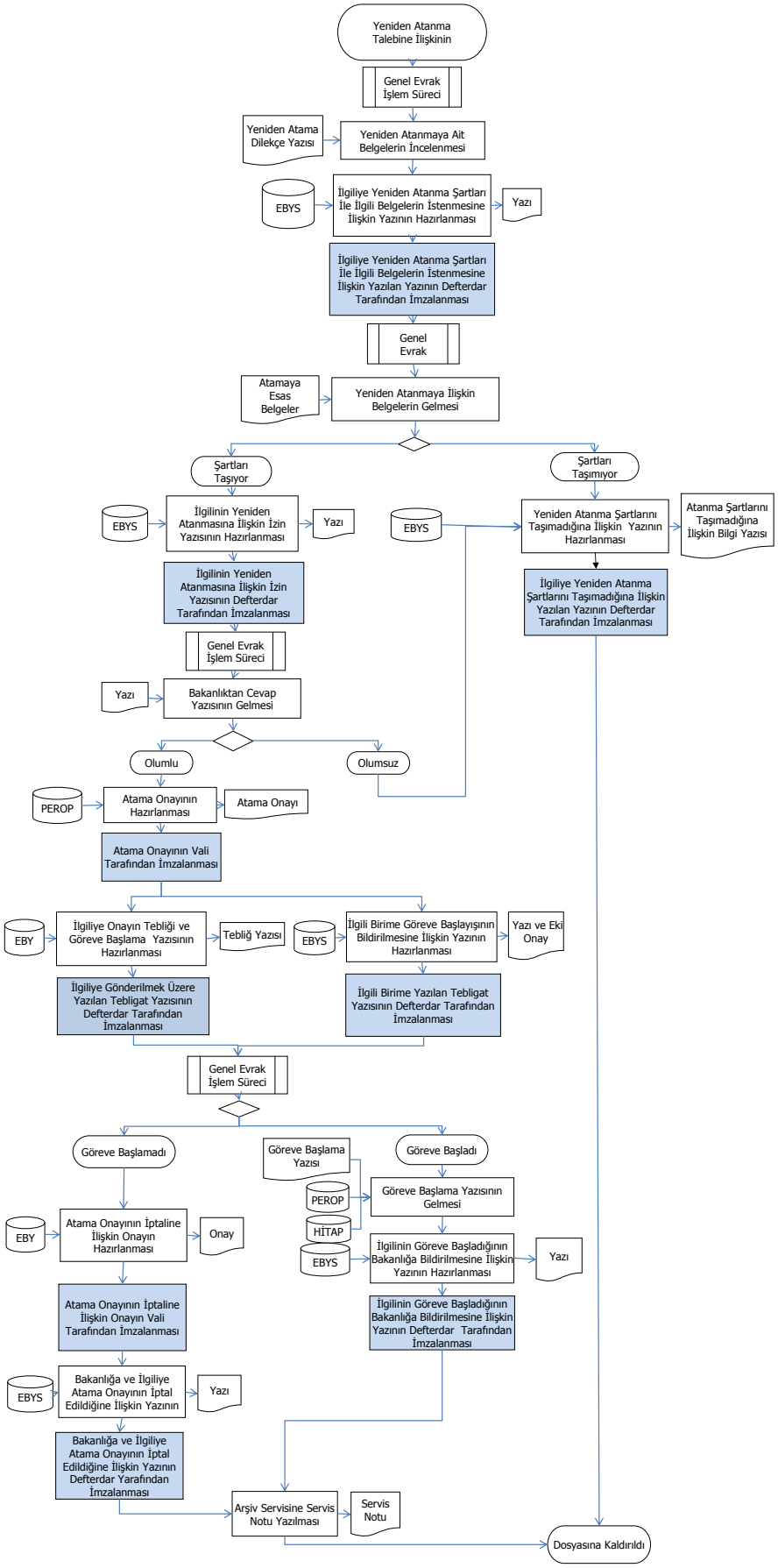

Hazırlayan: Ayşegül AYTAR	Onaylayan: Muhammet Ali ŞENOL
	Personel Müdürü